

TAX MAP NUMBER
OWNER N/F

55.02-3-119.100
LEO GENECCO & SONS, INC.

MAP No. 1
PARCEL No. P-1

STREET ADDRESS CANANDAIGUA FARMINGTON TOWN LINE ROAD

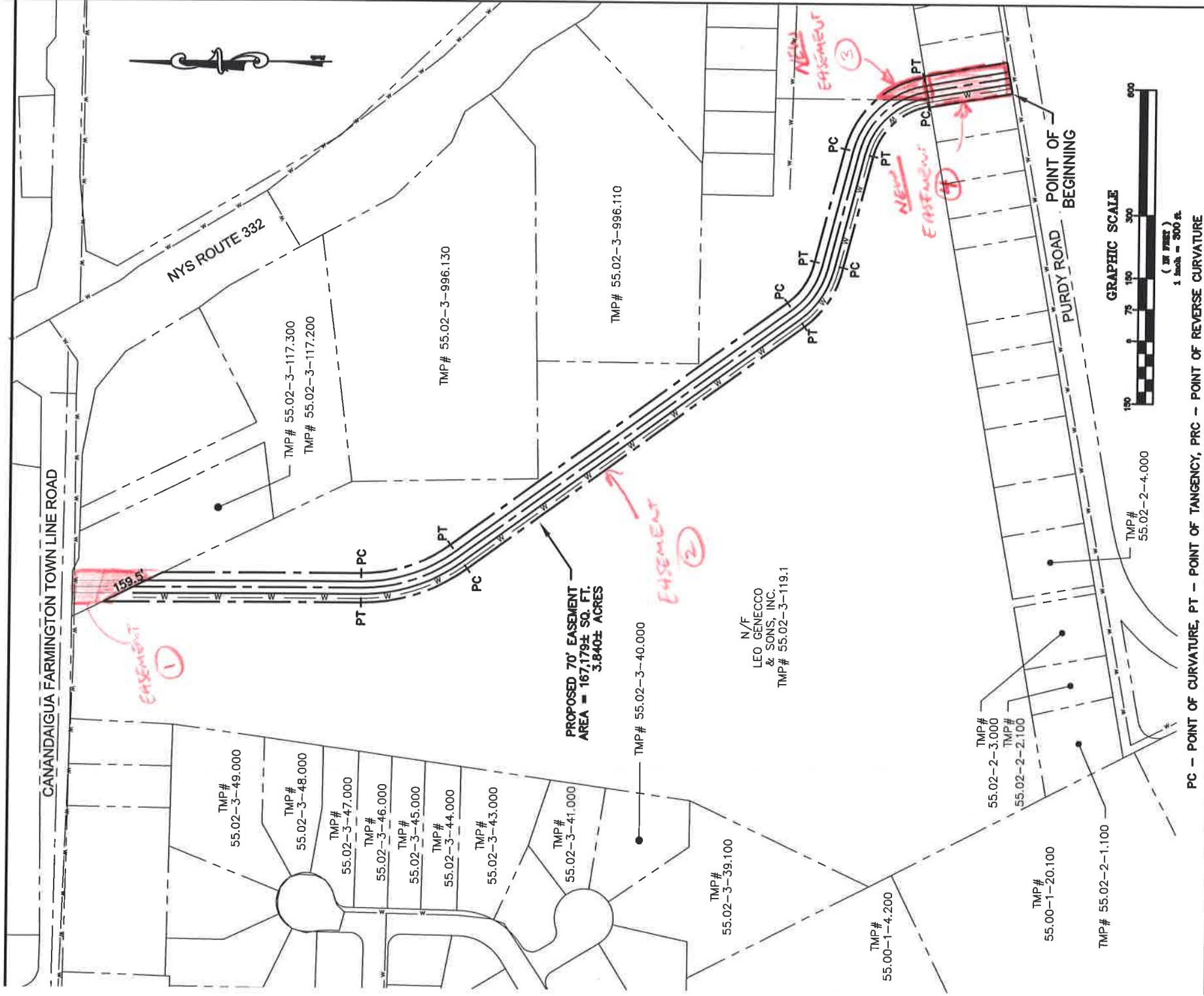

PERMANENT EASEMENT TO THE TOWN OF CANANDAIGUA ONTARIO COUNTY, NEW YORK

Scale: AS SHOWN

Date: 3/2018

Project: 0610.16005

MRB group

Engineering, Architecture & Surveying, D.P.C.
The Culver Road Armory, 145 Culver Road, Suite 160, Rochester, New York 14620
Phone: 585-381-9250
www.mrbgroup.com

Unauthorized alteration or addition to a survey map bearing the Licensed Land Surveyor's seal is in violation of Article 145, Section 7209, Subdivision 2 of the New York State Education Law.

Copies from the original of this survey map not marked with an original of the licensed land surveyor's inked seal or his embossed seal shall not be considered to be a valid true copy.

Certifications shown hereon shall run only to the person for whom the survey is prepared and on his behalf to the title Company, Government Agency, or Lending Institution listed hereon, and the certifications are not transferable to additional institutions or subsequent owners.

All Rights Reserved
MRB Group, P.C.
Copyright © 2018